

B-19 EVIDENCE VAULT NORTH

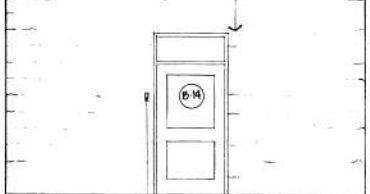

B-4 LIBRARY STACKS EAST

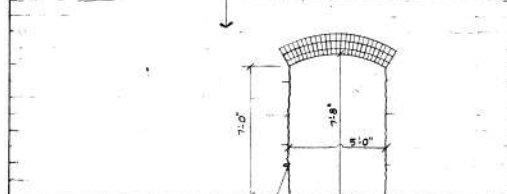

B-4 NORTH

REMOVE STONE IN WALL, PROVIDE NEW BRICK ARCH AS SHOWN. PROPERLY SHOE WALL ABOVE WHILE WALL IS REMOVED AND ARCH IS CONSTRUCTED. DRESS THE STONE AT NEW JAMBS TO MATCH EXISTING WALLS. ALL NEW BRICK FINISH TO MATCH EXISTING.

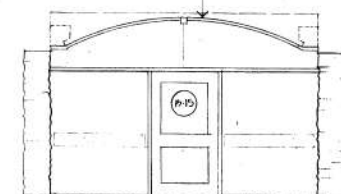

B-15 LIBRARY WORKSPACE EAST

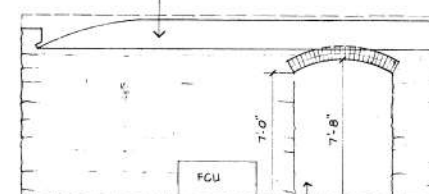

B-15 NORTH

REMOVE EXISTING CONCRETE FLOOR. REPLACE W/NEW SLAB (SLATE FINISH (FOR ALL FLOOR TYPES FE))

REMOVE STONE IN WALL, PROVIDE NEW BRICK ARCH AS SHOWN. PROPERLY SHOE WALL ABOVE WHILE WALL IS REMOVED AND ARCH IS CONSTRUCTED. DRESS THE STONE AT NEW JAMBS TO MATCH EXISTING WALLS. ALL NEW BRICK FINISH TO MATCH EXISTING.

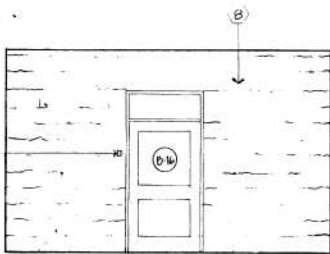

B-6 LIBRARY STACKS EAST

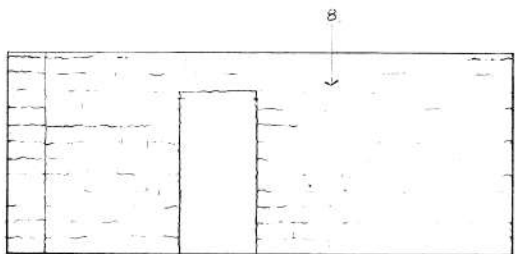

B-6 NORTH

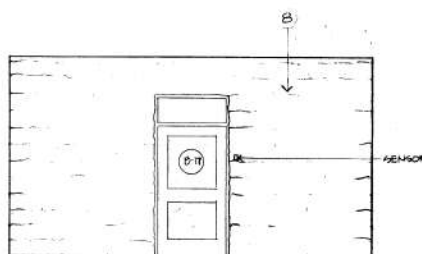

B-7 LIBRARY STACKS EAST

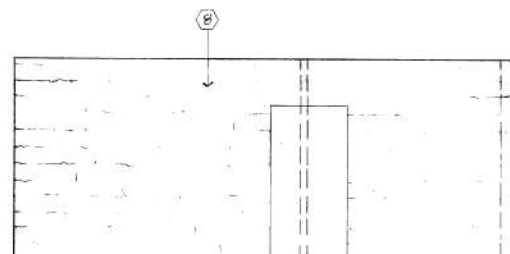

B-7 SOUTH

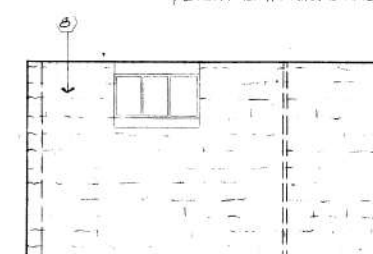

B-7 WEST

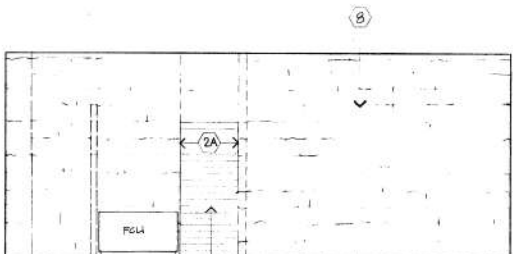

B-7 NORTH

NEW BRICK INFILL

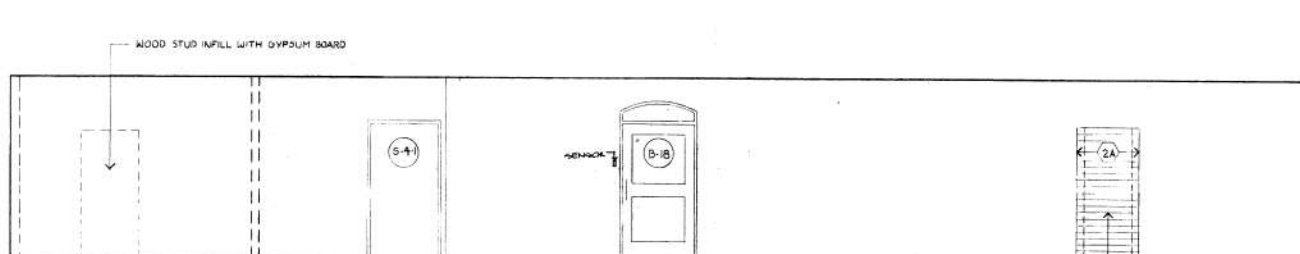

B-8 SURROGATE RECORD STORAGE SOUTH

WOOD STUD INFILL WITH GYPSUM BOARD

NEW BRICK INFILL

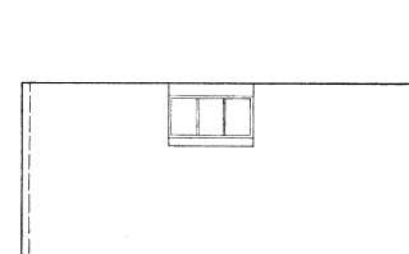

B-8 WEST

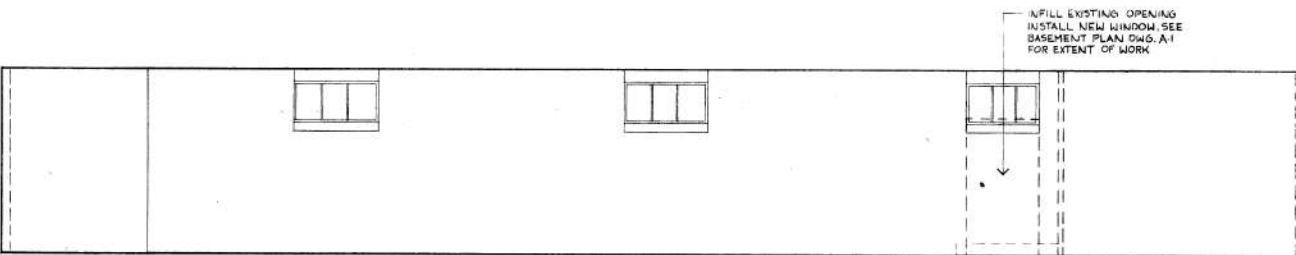

B-8 NORTH

INFILL EXISTING OPENING. INSTALL NEW WINDOW. SEE BASEMENT PLAN DWG. A-1 FOR EXTENT OF WORK.

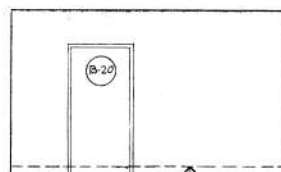

B-20 EMPLOYEE LOUNGE EAST

REMOVE EXISTING CONC. SLAB. REPLACE WITH NEW SLAB & SLATE FLOOR

GENERAL NOTES FOR ALL ROOM ELEVATIONS

- SEE DRAWINGS NO. A-10, ROOM FINISH SCHEDULE, FOR MATERIALS & FINISHES NOT SHOWN ON ROOM ELEVATIONS.
- ROOM ELEVATIONS DO NOT SUPERVISE TO SHOW ALL CONDITIONS OF CUTTING AND PATCHING FOR MECHANICAL INSTALLATIONS. HOWEVER THE CONTRACTOR IS RESPONSIBLE FOR ALL CUTTING & PATCHING WORK. SEE SPEC. SECTION 09200 FOR CUTTING & PATCHING OF ALL PLASTER FINISHES.
- REFER TO DRAWING NO. A-16 FOR TRIM PROFILES.
- TYPICAL ALL FAN COIL UNITS (FCU) & WALL RADIATION UNITS (WRU) WOOD OR MARBLE BASEBOARD SHALL NOT BE CUT @ UNITS. HOT FCU & WRU TIGHT TO BASE. PROVIDE WOOD TRIM PIECE BETWEEN UNIT AND WALL 1/2" OR WINDOW TRIM. COPE TRIM PIECE TO CONFORM TO WALL & WINDOW PROFILES. PAINT TO MATCH FCU OR WRU.

LEGEND

- PATCH PLASTER FLUSH W/ADJACENT WALL SURFACES WHERE EXISTING WALL HAS BEEN REMOVED. (A) - PATCH W/GYPSUM WALLBOARD.
- INFILL OPENING & PLASTER SURFACE FLUSH W/ADJACENT WALL SURFACES WHERE EXISTING DOOR & FRAME OR WINDOW HAS BEEN REMOVED. (B) - DELETE PLASTER.
- PATCH PLASTER FLUSH W/ADJACENT WALL SURFACES WHERE EXISTING STAR HAS BEEN REMOVED.
- CUT NEW OPENING IN EXISTING WALL & PATCH ADJACENT WALL SURFACES W/PLASTER.
- REMOVE PORTION OF EXISTING WALL, CEILING OR FLOOR TO INSTALL MECHANICAL PIPING, CONDUIT, WIRING ETC. & PATCH SURFACES FLUSH W/ADJACENT SURFACES.
- REMOVE EXISTING DOOR OR WINDOW & INSTALL NEW DOOR OR WINDOW IN NEW OPENING.
- PATCH JUNCTURE OF WALL W/CEILING WHERE EXISTING CORNICE HAS BEEN REMOVED.
- CLEAN ALL STONE WALLS, COLUMNS, FLOORS & CEILINGS AS PER SPECIFICATION SECTION 04500.
- PATCH PLASTER FLUSH W/ADJACENT WALL SURFACES WHERE EXISTING WOOD TRIM HAS BEEN REMOVED.