

1 DOME STEPS FLASHING
A-50 1/2" = 1'-0"

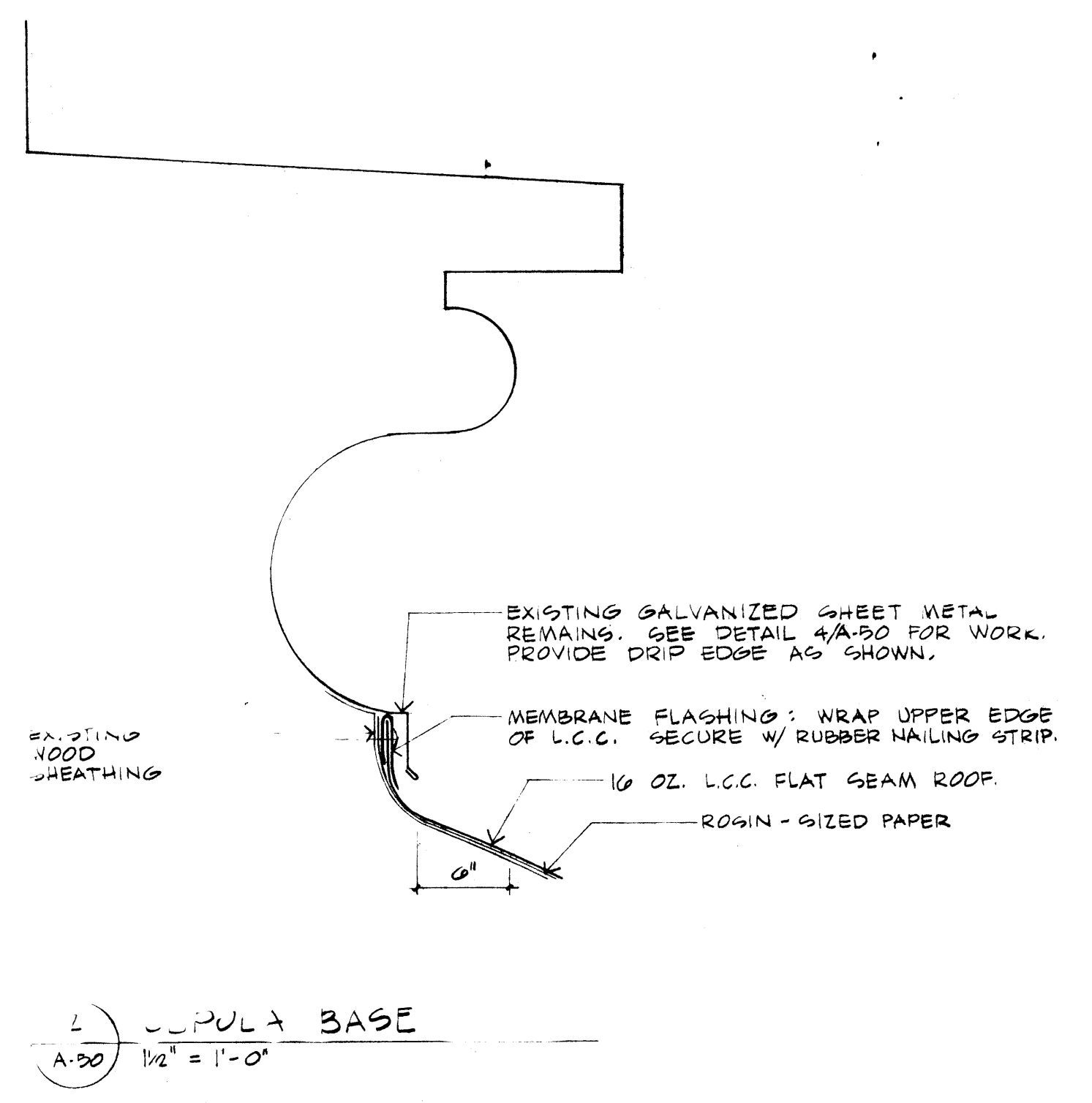

2 LUPOLA BASE
A-50 1/2" = 1'-0"

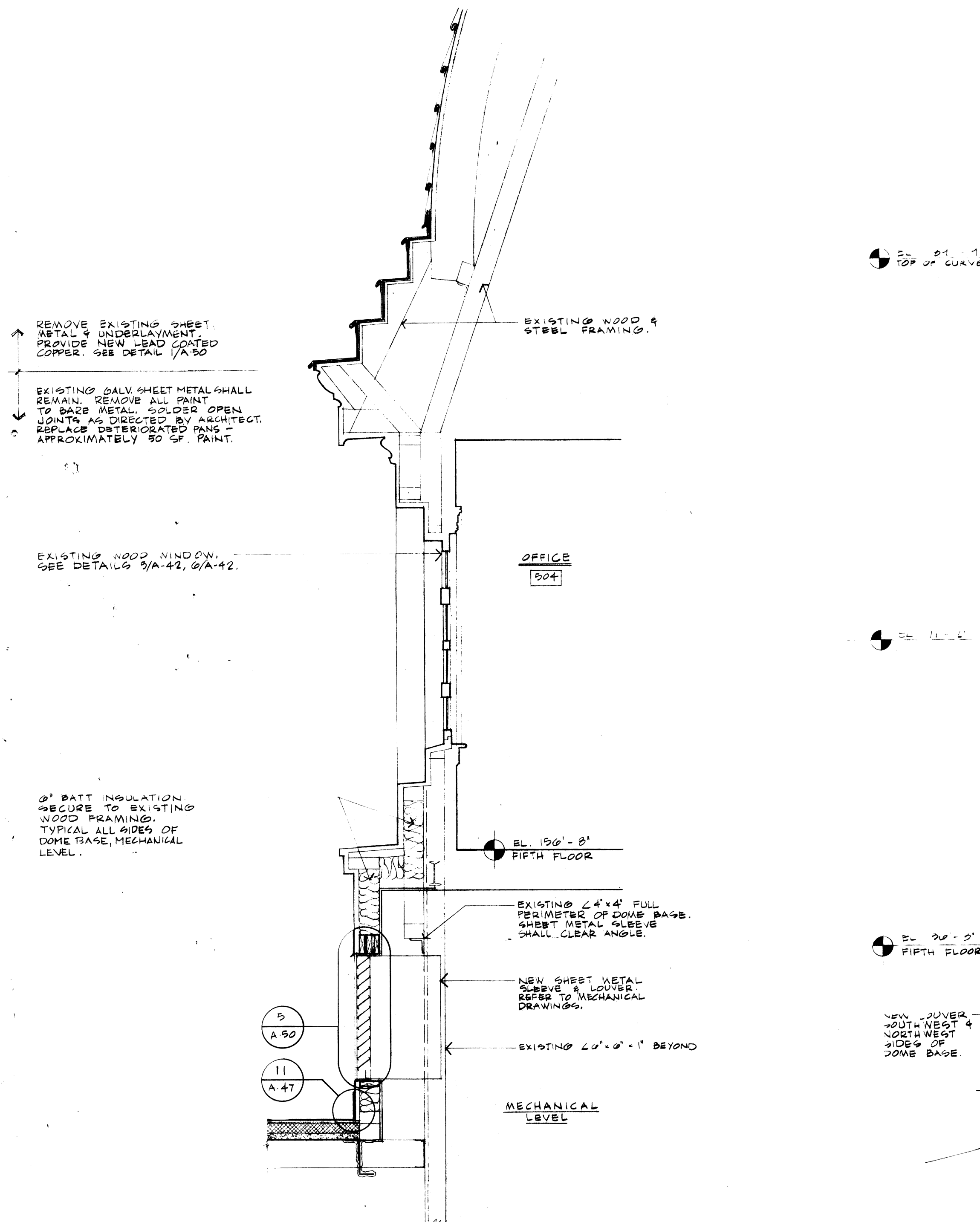

3 DOME SECTION
A-50 1/2" = 1'-0"

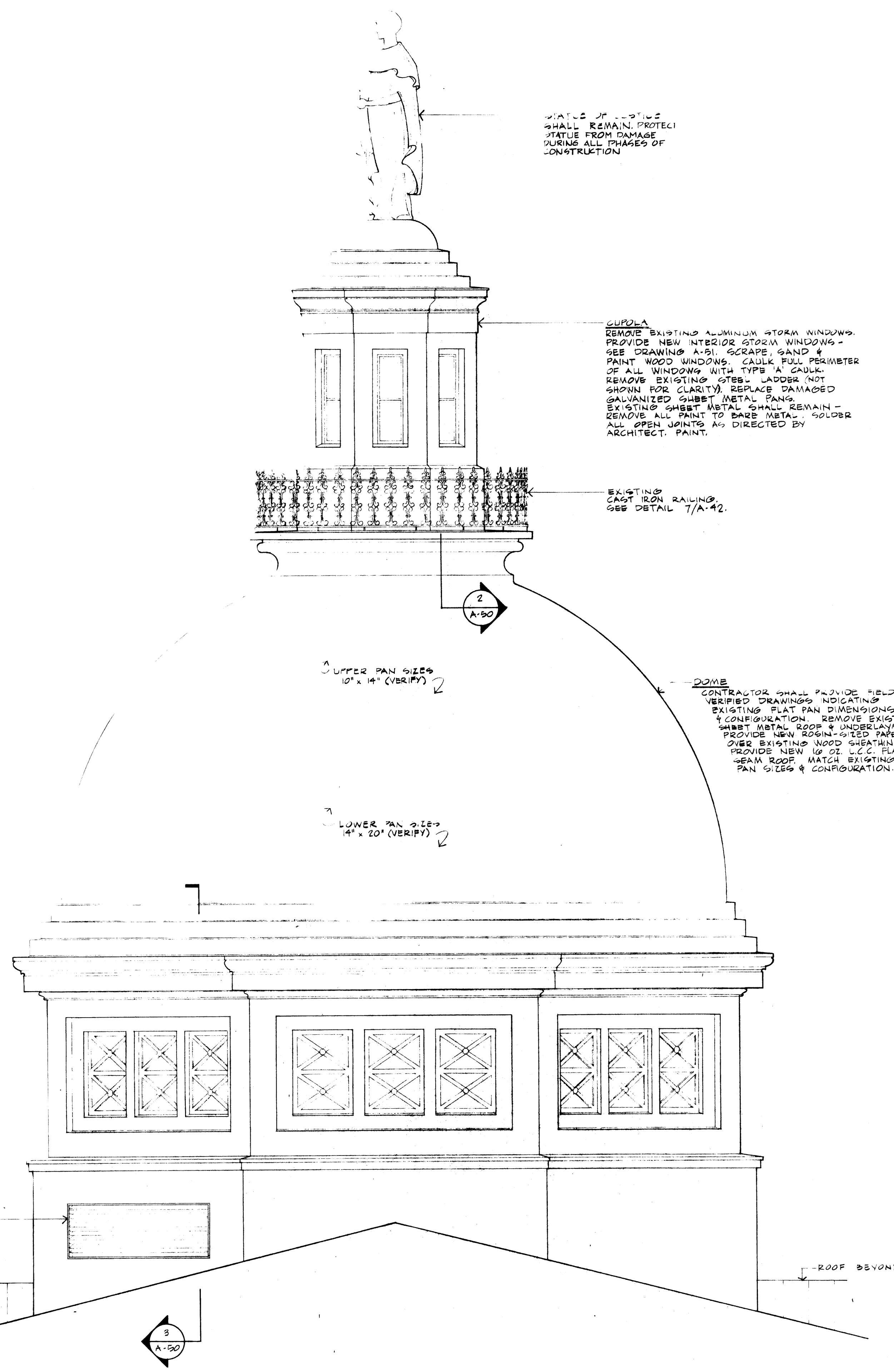

4 DOME SOUTH ELEVATION
A-50 1/4" = 1'-0"

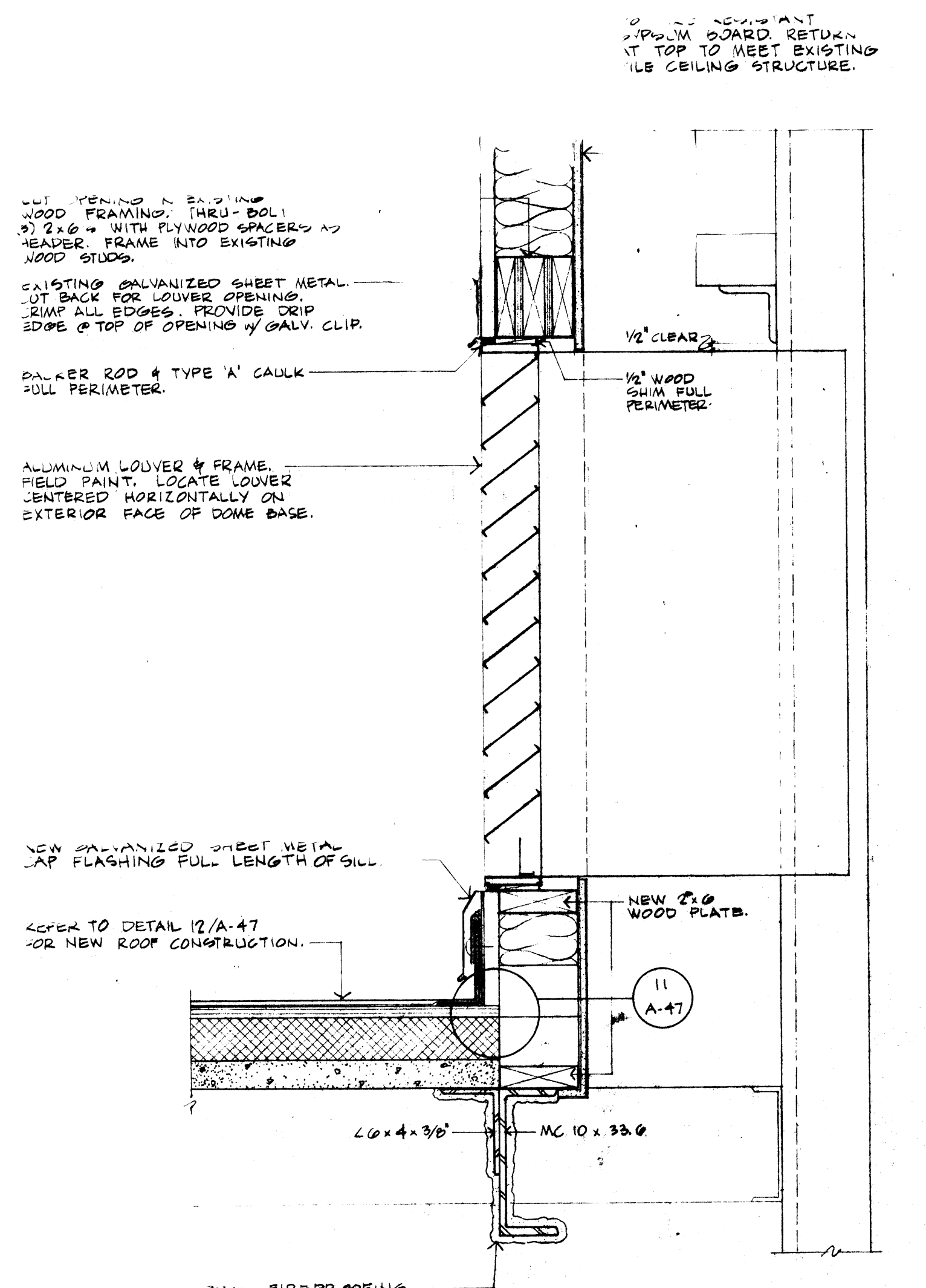

5 LOUVER SECTION
A-50 1/2" = 1'-0"

GENERAL NOTES
1. DIMENSIONS SHOWN ARE FOR ESTIMATING PURPOSES ONLY. CONTRACTOR SHALL FIELD VERIFY ALL DIMENSIONS.
2. TYPICAL AT ALL SEAMS. DUTTER WHITE LEAD PASTE INTO ALL SEAMS.

DRAWING NO. **A-50**

REGISTERED ARCHITECT
STATE OF NEW YORK
John D. White Jr.

DOME ROOFING

MENDEL • MESICK • COHEN • WAITE • HALL • ARCHITECTS
388 BROADWAY
ALBANY, NEW YORK 12207

RESTORATION OF **ONTARIO COUNTY COURT HOUSE** NEW YORK
CANANDAIGUA

SCALE AS NOTED
COMMISSION NO. 8502
DRAWN BY LSH
DATE APRIL, 1982
REVISED

DRAWING NO. **A-50**