OTASC

Organization Chart

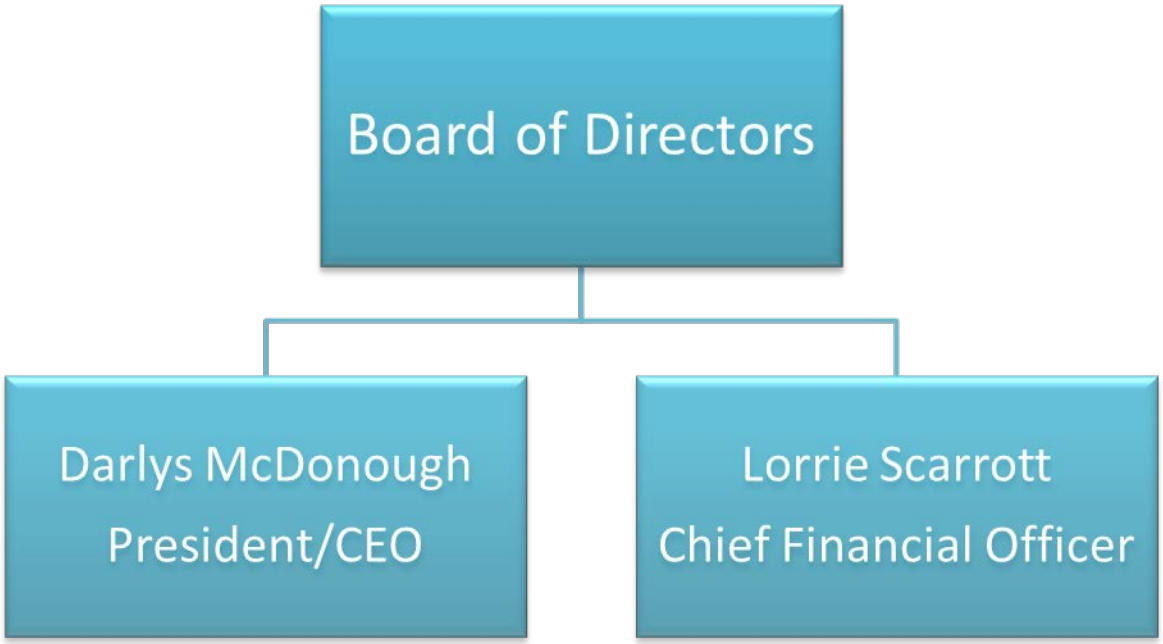

Ontario Tobacco Asset Securitization Corporation
20 Ontario Street, Canandaigua, NY 14424